The Best Advertising Medium.

DAILY NEVADA STATE JOURNAL.

Full Local and Telegraphic News.

VOL. XLII. RENO, WASHOE COUNTY, NEVADA, TUESDAY MORNING, OCTOBER 17, 1893. NO. 12.

NEVADA STATE JOURNAL

Published Daily and Weekly by

Kelley & Webster.

TERMS OF SUBSCRIPTION:

Daily one year, by mail	$6 00
Daily six months, "	3 00
Daily, by Carrier, per week	15
Weekly, one year, by mail	2 00
Weekly, six months, "	1 00

☞The Daily, containing the latest telegraphic news, is published every day except Mondays. The Weekly is published on Saturdays.

THE PALACE

RENO'S LEADING HOTEL

Light Sunny Rooms,

Restaurant Attached.

Fine Billiard Parlor,

EVERY ATTENTION PAID TO GUESTS. Polite and accommodating attendants in every department. The hotel is first-class throughout, open day and night, and every attention is shown travelers.

AL. WHITE.

RUSS HOUSE,

J. SULLIVAN, - - - - Proprietor.

THIS HOTEL IS WITHIN HALF A MINUTE'S walk from the three railroads centering in Reno; fireproof hotel finished and elegantly furnished thoroughout, with rooms to suit all purses.

Finest of wines, liquors and Cigars constantly in stock. Call and be convinced and you will come again, m10tf.

The Keeley Institute,

CARSON CITY, NEVADA,

IS NOW OPEN FOR BUSINESS. AN INSTITUTE POSSESSING THE sole and exclusive right to sell and administer in the State of Nevada the World Renowned Double Chloride of Gold Remedies discovered and prepared by

LESLIE W. KEELEY,

Of Dwight, Illinois, for the cure of

Liquor, Morphine, Opium and Tobacco Habits and Neurasthenia.

More than 120,000 People Have Been Permanently Cured in the United States.

DR. G. E. SUSSDORFF,

Who introduced THE KEELEY CURE in the State of California, and successfully treated more than one thousand patients, will personally conduct the treatment at the Institute.

G. E. SUSSDORFF, M. D., President and Medical Director. W. C. WATSON, Treasurer and Business Manager.

☞For terms and other information address,

THE KEELEY INSTITUTE,

P. O. Drawer 600. aug6 CARSON CITY, NEVADA.

J. M. McCORMACK'S

Marble and Granite Works.

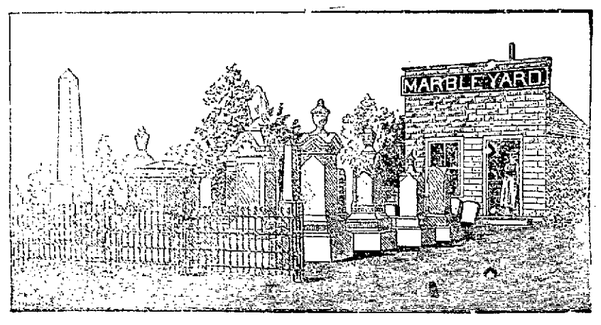

RENO, NEVADA.

Sole Agent for the Celebrated WROUGHT IRON FENCE. Designs and Prices Sent upon Application.

WIELAND'S LAGER.

PARRY & EVANS,

Sole Agents for the State of Nevada for the sale of

John Wieland Brewing Company's

Celebrated Pure and Genuine Lager Beer.

HEADQUARTERS AND BOTTLING HOUSE,

RENO, NEVADA.

☞Favorable terms given to the wholesale trade. All orders for general and family use promptly filled and attended to.

BOCK BEER

CONSTANTLY ON HAND.

MISCELLANEOUS.

Santa Abie

A MATCHLESS COUGH REMEDY.

EASY TO TAKE, PROMPT IN ITS EFFECTS.

All inflammations of the throat and lungs yield to its influence.

EVERY BOTTLE WARRANTED

FOR SALE BY

S. J. HODGKINSON.

PALACE RESTAURANT,

IN PALACE HOTEL. - - RENO, NEVADA

L. GODFREY, Proprietor.

MEALS AT ALL HOURS,

DAY OR NIGHT.

OYSTERS IN EVERY STYLE

☞The public can rest assured that the Palace Restaurant will be maintained in a first-class manner.

STORY TELLING OWLS

THEIR FUNNY YARNS MADE THE ADIRONDACKS RING WITH MIRTH.

The Jovial Birds Were So Laughter Provoking That the Side Splitting Contagion Spread to Their Human Auditors, and Even the Loons Howled With Delight.

"What amused our party most up in the Adirondacks," said a Scranton man, "was an entertainment given to us by a flock of story telling owls. Our camp was away back in the wilderness of Herkimer county, and we had hardly turned in for the night when a flock of owls alighted on a tree over us and began to tell stories and laugh. Every owl listened in silence to the one that was talking, and when the tale was finished the whole flock laughed as though they were tickled half to death.

"They reminded us of a lot of drummers in a smoking car, and they had such jolly fun it became contagious. We all rolled and laughed over the fun the big eyed birds were having up in the tree, and before long the side splitting contagion attacked some loons out on the lake, which fairly yelled with delight whenever the fun loving owls guffawed and shrieked and shouted over a right good yarn told by one of their number.

"Once in awhile a story was so funny before the knob was reached that we could hear two or three of the feathered listeners snicker and chuckle under their breath, and when the end came the entire flock made the woods ring. The jovial birds had met expressly to swap experiences of the night before, and they talked so plainly that we could easily keep a run of their anecdotes as we lay on our beds of spruce boughs.

"One of the owls told about how a big rat that he had caught by the back yanked itself loose and showed fight. The owl described how he had let the rat flatter itself that it was going to lick him, how he finally bit his tail off at the root, and how the rat then went squealing and zigzagging around with no rudder to guide its movements. The picture so amused the eager auditors that they fell into the most violent fits of laughter, some of them tumbling from their perch, they were so tickled.

"Another owl described the tussle he had had with a tough old jack hare in a swamp. He said that the hare had carried him along through the rushes and over logs for some distance after he had got his claws in its back, and that he at last brought the hare up standing by keeping one claw in its hide and catching hold of a bush with his other claw. The hare rolled over and over as soon as the owl let go of the bush, and the owl said that his feathers pointed in all directions when he finally got the best of the hare. Peal after peal of laughter followed the narrative.

"Another owl told about biting a snake's head off and trying to swallow it. The head stuck in his throat, and he would surely have choked to death, he said, if his mate hadn't come along just then and pulled it out with her claw. The story teller's predicament was such a funny picture to the imagination of the listening owls that they responded with yells of wild delight.

"But the story that fairly upset the whole party of nocturnal roisterers and made them hoot and screech and flutter all over the tree for at least five minutes was told by an owl with an alto voice. He said that he felt like kicking up some mischief the night before, so he sailed out to the settlement, settled down on the window sill of a house in which there was no light and began to tap on the panes with his bill. The folks were asleep, so he flitted to the opposite side of the house and tapped there. Nobody stirred, and he kept going from one side of the house to the other till a woman got up, struck a light and began to try the windows to see if they were fast.

"When she came to his window, he peered in at her, and she started to scream so hard that in a moment her husband sprang out of bed, and four children in their nightclothes came running down stairs and shouting, 'Mamma, what's the matter?' The woman couldn't tell what the matter was, although her husband and young ones kept coaxing her to, but at length she caught her breath long enough to say she had seen a spook at the window.

"At that the man dashed out and began to search around the house, and the owl said he flew to the top of a balsam tree, where he sat till the man went back, when he alighted on the window sill again. The man was angry at his wife for making such a rumpus about nothing, so he drove the children back to bed and went to jawing her like sixty. She jawed back, and they hed it hot and heavy till the man got up and cuffed her. Then she threw a dipper of water on him in the bed, and in jumping out at her he knocked the lamp off the stand and put out the light. The owl said he listened to their quarreling and fighting in the dark till he could stand it no longer, when he flew back to the woods. His recital filled his listeners with merriment, and it was several minutes before they calmed down for another anecdote.

"Well, sir, those jovial owls continued to tell stories till 2 o'clock, when we all became so sleepy that we lost all interest in their amusing tales. The loons out on the lake laughed like all possessed whenever the owls did, and the two gangs of midnight merrymakers kept up their racket till we had to go out and drive the owls away by firing our revolvers."—Scranton Letter.

Colored Servants.

"Do you still have colored servants, Hicks?" "Well, in a sense. We don't have negroes any more, but we've got three of the greenest girls you ever saw in the house now."—Harper's Bazar.

No Ideals Shattered.

She—Why don't you marry her?

He—Because it is so much more delightful to love her.—Truth.

Children Cry for Pitcher's Castoria.

YOU DON'T KNOW

what a comfort it is to have ready at hand a remedy that never fails to relieve Constipation, and that, without pain or discomfort; and almost immediately cures headaches, and dispels every symptom of Dyspepsia. Such a remedy is found in Simmons Liver Regulator—not a sweetened compound to nauseate, or an intoxicating beverage to cultivate an alcoholic appetite, but a medicine pleasant to the taste, and perfectly harmless when given to the smallest child. S. L. R. never disappoints. It possesses the virtues and perfections of a reliable remedy of the kind endorsed by eminent physicians.

"It affords me pleasure to add my testimony to those you receive annually in reference to your valuable medicine. I consider Simmons Liver Regulator the best family medicine on the market. I have used it with excellent results."—W. F. PARK, M. D., Tracy City, Tenn.

SWISS HOTEL.

J. REA & F. MARRA, Props.,

Virginia Street, next door to Fraser's meat market.

P. O. Box 517, RENO, NEV.

First-Class Accommodations For Families.

Fine Wines and Brandies, Claret and White Wine

50 Cents per Gallon.

Low rate given at Wholesale.

Also Fine Sherry and Port Wine.

A carload of Claret and White Wine just received.

☞Goods delivered to any part of the city free of charge.

Winery and Distillery at Gilroy.

P. O. Box 3, GILROY, Cal. se3tf

PALACE BAKERY

East side Virginia Street.

Fresh, Wholesome Cakes, Pies and Bread Constantly on Hand.

ICE CREAM SODA AND ICE CREAM

At All Hours.

Fresh Candy and Nuts.

Wedding Cakes a Specialty.

Toys and Fancy Articles.

Goods delivered free to any part of the city.

JOHN PETERSON, Proprietor.

NOTICE TO CREDITORS.

ESTATE OF John Ghiglieri, deceased. Notice is hereby given by the undersigned, executrix and executor of the estate of John Ghiglieri, deceased, to the creditors of and all persons having claims against the said deceased, to exhibit them with the necessary vouchers within four months after the first publication of this notice to the said executrix and executor at the District Attorney's office, in the court house, at Reno, Washoe county, Nevada, the same being the place for the transaction of the business of said estate.

MARIA GHIGLIERI, Executrix, and GUSPARA GHIGLIERI, Executor of the estate of John Ghiglieri, deceased.

CURLER & CURLER, Attys. sep10w4

C. J. BROOKINS'

VARIETY STORE.

PIANOS, ORGANS,

Toys, Sheet Music, Yankee Notions,

Books, Stationery, Cutlery,

Cigars, Tobacco, Pipes, Etc.

Commercial Row, opposite Railroad Depot

PIKE & HOLLINGSWORTH,

SUCCESSORS TO HENRY RUHE,

Commercial Row, near Sierra Street, Reno, Dealers in

Family Groceries, Fresh Fruits,

VEGETABLES,

HAM, BACON, LARD, ETC.

Our stock is large, fresh and choice. Orders will receive prompt attention. Goods delivered to all parts of town free. Give us a call and try our goods and prices. jy16tf

FOR SALE OR RENT.

TWO CATTLE RANGES — ONE SITUATED in Modoc county on the South Fork of Pit river and its tributaries and the other near Painter Flat and generally known as Hole-in-the-Ground range, in Lassen county, Cal, and Washoe county, Nev. — both having excellent grazing lands and an abundance of water for stock uses and purposes. For terms apply to or address JACOB MCKESSICK, Or. Long Valley, Cal

WILLIAM WEBSTER, Reno, Nev 3-3tf

CHARLES E. CLOUGH,

BUILDER, ARCHITECT,

AND CONTRACTOR,

RENO, NEVADA.

Plans for buildings and estimates of cost furnished. Contracts taken for any size or style building. Residence near the University. Orders left at Sunderland's shoe store will receive prompt attention. mar11tf

BURKE BROTHERS.

RENO, NEVADA,

CONTRACTORS AND BUILDERS, WILL contract for brick and stone work for building furnaces, retorts, etc.

FIRST-CLASS BRICK FOR SALE.

☞All work guaranteed. Correspondence solicited. aug29

FIFTY-CENT COLUMN.

☞All classes of legitimate advertisements not exceeding six lines inserted in this column at 50 cents per week.

Situation Wanted.

A Japanese boy wants a situation to do plain cooking and general housework. Address Y. K. B. JOURNAL office. oct 12w1

For Coughs and Colds.

Young or old use Viavi Cerate; there is nothing so effective. For sale by Mrs. B. E. Hunter. Oct12w2

Wood Sawing.

Cheapest and best, by steam. Leave orders at I. N. Bakeless' grocery store.

PAINTER & DERRICK, oct12w1

Carpet Weaving.

Mr. E. E. Thompson, practical carpet weaver, is prepared to do all work in that line. Call at residence, first house east of cattle bridge, north side, and see samples of work. oct10tf

J. Westlake

Is now prepared to make boots and shoes cheaper than ever before. Call and see his improved manner of manufacturing. Repairing done at short notice. Shop on north side of Virginia St. aug22tf

Fresh Milk.

If you want pure, fresh milk call on Keiley & White. They deliver milk to any part of the city, morning and evening. The cleanliness of their dairy and surroundings is their pride. Give them a trial jy2tf

Cheap Wood.

Block wood from the Verdi mill, first-class for cooking, for sale cheap and delivered to any part of town. Leave orders at Dixon Brothers' meat market, or address

M. C. MYERS, je30tf Verdi, Nev.

Washoe Lunch Counter.

The best meals in town; choice steakes and chops cooked to order. You pay for what you get, and your order is promptly filled.

jy1tf CLAUSEN & GOTTSCHALK.

Removal.

The Western Bi-Chloride Institute of Reno has rented a cottage at Steamboat Springs where it guarantees to cure the liquor, opium, cocaine and tobacco habits. Terms Reasonable. Correspondence as to treatment solicited. F. McRAE, Secretary, je16tf Reno, Nev.

Best Milk System.

The bottled milk system introduced here by the Reno Creamery Dairy is adopted in all the principal cities and approved by boards of health. my23tf

Oscar Hildebrant

The piano tuner is now residing permanently in Reno, and will receive a limited number of piano pupils. Leave orders at C. J. Brookins or address Oscar Hildebrandt by mail feb3 f

FOR SALE!

THE UNDERSIGNED, owing to ill-health, hereby offers his property for sale.

SITUATED ONE MILE

—From the Growing—

TOWN OF WADSWORTH

And for Ranch and Dairy Purposes

On of the Finest Pieces of Property in Nevada.

The Ranch consists of rich bottom land subdivided into meadow and pasture, containing about seven hundred (700) acres, with an inexhaustible supply of wood.

The Building consist of one good dwelling house, milk house and cellar, blacksmith shop, new barn, together with necessary corrals and outhouses.

The Dairy.—The ranch keeps a dairy of 45 cows and supplies the town of Wadsworth with milk and butter.

The Stock.—There will be sold with the ranch the following stock: Two span matched mules, 5 years old, weight 1200 pounds each; eight head of unbroke mules, 1 and 2 years old; forty-five good milch cows; twenty head of horses; three large ranch wagons; two delivery wagons, and one buggy, together with a full and complete set of farming tools, etc.

Water Right.—The property has one of the oldest water rights on the Truckee river.

Terms.—For term and further information apply by letter or in person to

DAN PROCTOR, my27tf Wadsworth, Nev.

Drugs,

Toilet Articles,

Fine Perfumes,

—AT—

HODGKINSON'S,

VIRGINIA STREET.

O. NOVACOVICH. H. J. BERRY

BERRY & NOVACOVICH,

Wholesale and Retail Dealers in

STAPLE AND FANCY GOODS

GREEN AND DRIED FRUIT.

Vegetables, Hardware, Crockery, Glassware

TOBACCOS, WINES, LIQUORS AND

CIGARS

☞All the novelties in Fancy Groceries. No need to send away for choice goods. Cash trade solicited and satisfaction guaranteed.

G. W. LARCOMBE. E. E. COFFIN

COFFIN & LARCOMBE,

DEALERS IN

Groceries, Tropical Fruit, Vegetables

FRESH FISH.

North side of the Railroad Track, Sierra St.

RENO, NEVADA.

FURNITURE.

E. C. SESSIONS & CO.,

DEALERS IN ALL GRADES

FURNITURE

—AND—

Upholstered Goods,

Virginia St., Three doors south of First National Bank.

HAVING THE LARGEST AND BEST SELECTED STOCK OF GOODS in our line to be found between Sacramento and Ogden, we are prepared to fill all orders and to supply all articles required in furnishing Kitchen, Dining Room, Parlor, Bedroom and Office, at as low rates as can be sold for the same quality of goods.

Bedroom Suits at from $20 to $130.

Chairs 75 cents to $25 each.

Mattresses of all kinds and Quality.

Window Shades fringed and plain.

Combination Step Ladder Chair, neat and convenient.

REPAIRING A SPECIALTY

☞We have a first-class Upholsterer and can do any work in that line that may be required. Goods delivered to any part of the city or vicinity free.

A few WHEELER & WILSON LATEST IMPROVED No. 9 HIGH ARM SEWING MACHINES for sale at reduced rates.

First National Bank

RENO, NEVADA.

Capital paid in,	$200,000 00
Surplus Fund,	100,000 00
	$300,000 00

Deposits Received on Favorable Terms. Money Loaned on Approved Security.

Exchange Bought and Sold throughout the United States and Europe. Takes Telegraphic Transfers

INTEREST PAID ON TIME DEPOSITS.

OFFICERS:

D. A. Bender.....President
Geo. W. Mapes.....Vice President
C. T. Bender.....Cashier
George H. Taylor.....Assistant Cashier

DIRECTORS:

W. O. H. Martin, A. H. Manning, G. W. Mapes, C. E. Paxton, D. A. Bender, F. M. Lee. C. T. Bender.

SAFETY DEPOSIT BOXES FOR RENT

By the Month or Year at 50 cents per Month.

BANK OF NEVADA NOTICE.

M. D. FOLEY.....President
M. E. WARD.....Vice President
R. S. OSBURN.....Cashier

Daniel Meyer, of San Francisco; George Russell, of Elko; M. D. Foley M. E. Ward, J. N. Evans, C. C. Powning, and L. Abrahams, of Reno.

INTEREST PAID ON TIME DEPOSITS.

The Bank of Nevada, Reno, with a capital of $300,000, and liberal credit with banks and bankers, is better able than ever to transact a general banking business, and to accommodate the agricultural, stockraising and business interests of all customers, and the patronage of the people is respectfully solicited.

The Bank will pay interest on time deposits at the rate of 4 per cent, per annum. No charge for exchange on Pacific Coast business will be made to patrons.

The Bank will buy and sell exchange on San Francisco, New York, London, and all the principal cities in the United States, Canada, Europe, China and Japan.

Special rates will be given for France, Germany, Italy and Switzerland.

Stocks and bonds bought and sold on commission. The Bank is also agent for leading American and European Fire Insurance Companies.

NEATEST

Spring and Summer

CLOTHING,

And Furnishing Goods

M. NATHAN'S

The Pioneer Clother.

RENO, NEVADA.

ANHEUSER -|- BUSCH -|- BREWING -|- ASSOCIATION

J. G. KERTH.

Sole Agent for Reno, Carson, Virginia City and all Western Nevada for this

CELEBRATED

Budweis Lager Beer.

Correspondence solicited, and all orders promptly attended to. A trial will convince of its superiority over all other brands in the market.

HAVE YOUR PRINTING

—DONE AT THE—

Journal Job Office.

NEWSPAPER ARCHIVE®

NEVADA STATE JOURNAL.

TUESDAY, OCTOBER 17, 1893.

OPPOSITION NOT REVOLUTION.

Senator Butler of South Carolina is opposed to the unconditional repeal of the Sherman Act. In the Senate a few days ago Senator Voorhees of Indiana, the leader of the goldbugs, said the question now confronting the Senate is whether the Senate is capable of self-government? To this intimation that the very existence of the Republic depended upon the ability of the Wall Street combination to pass the repeal bill, Senator Butler of South Carolina replied dignifiedly but defiantly as follows:

"Is the country to be impressed with the conviction that because the repeal bill cannot pass the Senate there is a revolution in the country and it cannot govern itself? This is neither a legitimate nor a fair conclusion. This is not a crucial test of republican institutions, but the ukase has gone forth, the imperial elect has been given to the world that this measure must pass, and the country's government must stop until it does pass, and we must, perhaps, obey. For one, I will not obey as long as I have the power under the constitution to express my disobedience."

This reply silenced the Senator from Indiana, whose word is law to the gold men. A bill is before Congress to repeal an act of a former Congress. The Wall Street combination insist upon the passage of the repeal bill before any other business shall be transacted by the Senate. The silver men are fighting this bill legitimately and for doing so are denounced as revolutionists by the goldbug press of the country. Why one party in the Senate should claim the right to stop the legislative machinery until a pet measure is passed and deny the other party the right to prevent the passage of that measure is not explained. To the masses of the people it does not appear any more revolutionary to use all constitutional means to defeat a bill than it is to issue an edict that a bill must be passed before Congress transacts any other business.

A few months ago the Emperor of Germany dissolved the Imperial Parliament because the members refused to obey a mandate of the Ministry. In this country the administration has not power to dissolve Congress, but Senator Voorhees, who represents it, thinks it is revolutionary to oppose the passage of a bill which the President desires to see in the statute books.

THE MIDWINTER FAIR.

The San Francisco Midwinter Fair will doubtless be one of the grandest expositions ever held on the continent, and will be excelled only by the Centennial Exhibition at Philadelphia and the Columbian Exposition at Chicago. That Nevada should make an exhibit of her agricultural and mineral products at the fair will not be disputed. As the Legislature cannot be convened to make an appropriation for that purpose, it will devolve upon the public to do so. The Governor suggests that the Board of Commissioners of each county take the matter in hand. The Board of Commissioners, however, is powerless in the matter, though it might make an appropriation of county funds for an exhibit if petitioned by a majority of the taxpayers to do so. If this is not done the State will have no exhibit at the fair unless funds are raised by private subscription to defray the expense. As the fair will open in January next it is high time that action be taken, as Nevada cannot afford to be unrepresented at an exposition in an adjoining State.

Nevada, with the insignificant appropriation of $10,000 and only thirty days time in which to prepare and ship an exhibit, made a very creditable showing at the World's Fair. With an equal amount it could do better at the Midwinter Fair, and there should be no great difficulty experienced in raising it. A good exhibit will attract attention to Nevada by showing visitors at the fair that it produces other things than sagebrush, horned toads and coyotes.

THE PACIFIC BANK.

The Supreme Court of California, in a decision rendered in the Pacific Bank of San Francisco case, has set aside the orders of Judge Levy of the Superior Court. These orders were in line with the wishes of the McDonals, who owned the Pacific Bank. Judge Levy adjudged the bank to be an insolvent debtor, ordered that the usual schedule of insolvency be filed, appointed Sheriff McDade receiver to take charge of the property and collect debts pending the appointment of an assignee, and fixed November 15th as the day on which creditors should prove their claims and elect an assignee. The Supreme Court decided that the Sheriff must step out and the affairs of the bank must be conducted in accordance with the Bank Commissioner's act, not by the provisions of the insolvent act.

There are several Nevadans interested in the affairs of the Pacific Bank as they had more or less money on deposit in the institution when it suspended.

THE Iowa Congressmen who voted against free coinage are hearing from their constituents. Lacey has been requested to resign by every Populist county convention in his district.

THE Denver *News* says, with a uniform silver currency among all the American States and republics, from Canada to Cape Horn, the United States would have a market for all its surplus manufactures.

CLEVELAND INTERFERING

Alleged Jury Bribery in the Curtis Case.

A FRIGHTFUL ACCIDENT.

Many Persons Drowned—A Counter Demonstration.

ALLEGED JURY BRIBERY.

Four Jurors Said to Have Been Bought in the Curtis Case.

SAN FRANCISCO, October 16.—The *Examiner* publishes a statement of charges that have come to light recently of four jurors in the recent trial of M. B. Curtis, the actor, for the murder of police officer Alexander Grant of this city. The statement is based principally upon the declaration of J. N. Wilson, Curtis's attorney, and the men who are accused of trying to get money from Curtis on the ground that they paid jurors to vote for his acquittal are Frank McManus, commonly known as "King" McManus, a local politician, and State Senator William J. Dunn. According to Wilson's statement these men have, since Curtis's acquittal, made several efforts to induce Curtis and Mrs. Curtis to pay them $2,800, saying by an agreement with Curtis, by which they were to receive $8,000, they paid four jurors $2,800 to vote for Curtis's acquittal.

Thomas M. McFarlane and C. S. Coy are mentioned as two of the jurors bribed. Wilson denies that there was any attempt to bribe jurors as far as he knows, and Curtis, McManus and Dunn also deny it. But Curtis is now living on his ranch near Fresno and is guarded by a deputy sheriff, as the actor has made a demand upon Sheriff Scott of Fresno for protection, stating that McManus and others, though he did not say the trouble was on account of a jury bribing transaction. Attorney Wilson relates an interview he had with McManus and Dunn, in which he says they tried to get money from Curtis to bribe jurors.

INTERFERING AGAIN.

The President Wants the Repeal Bill Passed.

WASHINGTON, October 16.—The condition of the Repeal bill in the Senate, with reference to compromise, is not so easy of definition to-day as it appeared on Saturday. The situation appears to have changed somewhat from the standpoint of ultra repeal. The reason for this change, real or apparent, is the fact that the Administration has again made known its wish that further effort be made to get the Repeal bill through without amendment. It is said that Cleveland has determined that Congress shall continue to debate the question, if necessary, until the first of December. Voorhees said this morning, however, that he would expect the Senate to sit again to-night and each night hereafter until the question could be disposed of on the lines originally mapped out. He said he could not expect to continue all night, but well into the night. Compromise Democratic Senators are still at work, and do not accept the opinion that a compromise can be prevented.

A COUNTER DEMONSTRATION.

The British Fleet at an Italian Port.

TARANTO, October 16.—The proposed rendezvous of the British Mediteranean fleet here, beginning to-day, is regarded everywhere in Italy as a counter demonstration to the Russian squadron's visit to Toulon, and is being made a matter of great demonstration. People are flocking to the town from every quarter, and the place, which has only 26,000 inhabitants, has already 50,000 visitors, and lodgings and provisions have risen to phenomenal prices. A first-class dispatch boat with eight prominent naval officers on board has gone to welcome the visitors. Of course Great Britain is endeavoring to give the impression that the visit is not in any way connected with the Toulon visits.

Lost an Arm.

SAN JOSE, October 16.—A frightful accident occurred at Newby's box factory this morning. Bert Stump while engaged in running a lock joint machine, had his left arm drawn in between the knives by the catching of his coat sleeve, and before the machine could be stopped the arm was chopped off about an inch below the elbow. Stump is about 16 years of age, and his parents reside at Santa Rosa.

Fourteen Persons Drowned.

TORONTO, October 16.—The barge Wobocken of Cleveland, foundered at Port Rowan during the storm Saturday evening. Three were saved and fourteen lost.

W. E. Wrisley, under indictment for arsen at Riverside, Cal., stabbed Mrs. Wrisley to death and then blew the top of his head off with a revolver. The Wrisleys had been separated for some time. Mrs. Wrisley had been in the Police Court a day or two ago for disorderly conduct.

Telegraphic Notes.

A quantity of dynamite exploded at Errington, Ill., killing three persons outright and fatally wounding two others.

Several bodies of persons on the Steamer Deen Richmond, which was wrecked on Lake Erie, have been washed ashore near Dunkirk, New York.

Francis Egan, a son of Patrick Egan, Minister to Chili, has been married at Valparaiso to a daughter of the late Don Jorge Rokas. The family is one of the richest and most respected in Chili.

Admission to the World's Fair for children under 18 years of age was reduced to 10 cents yesterday and rates of fare to the grounds were also reduced. Citizens contributed to a fund to pay fare and admission rates for poor children and furnish them a lunch at the grounds.

The McCreary bill extending the time for registration of Chinese under the Geary act six months passed the House yesterday. The Geary amendments providing for photographing registered Chinese, defining the term Chinese merchant, and requiring United States Marshals to execute the deportation clause and pending its execution hold Chinese without bail, were incorporated.

$100 Reward $100.

The reader of this paper will be pleased to learn that there is at least one dreaded disease that science has been able to cure in all its stages, and that is catarrh. Hall's Catarrh Cure is the only cure known to the medical fraternity. Catarrh being a constitutional disease, requires a constitutional treatment. Hall's Catarrh Cure is taken internally, acting directly on the blood and mucous surfaces of the system, thereby destroying the foundation of the disease, and giving the patient strength by building up the constitution and assisting nature in doing its work. The proprietors have so much faith in its curative powers that they offer One Hundred Dollars for any case that it fails to cure. Send for list of testimonials.

Address, F. J. CHENEY & Co., Toledo, O.

Sold by Druggists, 75c.

For Over Fifty Years

Mrs. Winslow's Soothing Syrup has been used by millions of mothers for their children while teething. If disturbed at night and broken of your rest by a sick child suffering and crying with pain of cutting teeth, send at once and get a bottle of Mrs. Winslow's Soothing Syrup for children teething. It will relieve the poor little sufferer immediately. Depend upon it mothers, there is no mistake about it. It cures Diarrhœa, regulates the Stomach and Bowels, cures Wind Colic, softens the gums, reduces Inflammation and gives Tone and Energy to the whole system. Mrs. Winslow's Soothing Syrup for children teething is pleasant to the taste and is the prescription of one of the oldest and best female physicians and nurses in the United States. Price twenty-five cents a bottle. Sold by all druggists throughout the world. Be sure and ask for "Mrs. Winslow's Soothing Syrup." aug24-1y

Prof. W. O. Pearce.

Organ registration and manipulation taught thoroughly. Organ tuning and repairing a specialty. Special attention given to beginners on the piano. Leave orders at C. J. Brookins' music store. sep6tf

The ladies of the Congregational Church will give a New England dinner on the 19th. See ad.

An assessment of $3 per share has been levied upon the capital stock of the Orr Water Ditch Company. See the notice in another column.

IT is conceded that nothing will terminate the silver fight but the free coinage of silver at the ratio of 16 to 1.

Stationery, cutlery, notions, also gentlemen's underware and hats at A. Nelson's on Virginia street. Call and examine before purchasing elsewhere

MARRIED.

CLARK—WATT—At Santa Rosa, Cal., October 14, 1893, H. H. Clark of Reno, Nev., and Miss Chrissie L. Watt of Silver Creek, Lander county, Nev.

DIED.

ESTES—In Reno, October 15, 1893, Mrs. Maria Estes, a native of New York, aged 80 years.

LUSONA—In Reno, October 15, 1893, P. Lusona a native of Italy, aged 27 years and 8 months.

For Bronchitis

"I never realized the good of a medicine so much as I have in the last few months, during which time I have suffered intensely from pneumonia, followed by bronchitis. After trying various remedies without benefit, I began the use of Ayer's Cherry Pectoral, and the effect has been marvelous, a single dose relieving me of choking, and securing a good night's rest."—T. A. Higginbotham, Gen. Store, Long Mountain, Va.

La Grippe

"Last Spring I was taken down with la grippe. At times I was completely prostrated, and so difficult was my breathing that my breath seemed as if confined in an iron cage. I procured a bottle of Ayer's Cherry Pectoral, and no sooner had I began taking it than relief followed. I could not believe that the effect would be so rapid."—W. H. Williams, Cook City, S. Dak.

Lung Trouble

"For more than twenty-five years, I was a sufferer from lung trouble, attended with coughing so severe at times as to cause hemorrhage, the paroxysms frequently lasting three or four hours. I was induced to try Ayer's Cherry Pectoral, and after taking four bottles, was thoroughly cured. I can confidently recommend this medicine."—Franz Hofmann, Clay Centre, Kans.

AYER'S Cherry Pectoral

Prepared by Dr. J. C. Ayer & Co., Lowell, Mass. Sold by all Druggists. Price $1; six bottles, $5.

Prompt to act, sure to cure

KNOWLEDGE

Brings comfort and improvement and tends to personal enjoyment when rightly used. The many, who live better than others and enjoy life more, with less expenditure, by more promptly adapting the world's best products to the needs of physical being, will attest the value to health of the pure liquid laxative principles embraced in the remedy, Syrup of Figs.

Its excellence is due to its presenting in the form most acceptable and pleasant to the taste, the refreshing and truly beneficial properties of a perfect laxative; effectually cleansing the system dispelling colds, headaches and fevers and permanently curing constipation. It has given satisfaction to millions and met with the approval of the medical profession because it acts on the Kidneys, Liver and Bowels without weakening them and it is perfectly free from every objectionable substance.

Syrup of Figs is for sale by all druggists in 50c and $1 bottles, but it is manufactured by the California Fig Syrup Co. only, whose name is printed on every package, also the name, Syrup of Figs, and being well informed, you will not accept any substitute if offered.

When Baby was sick, we gave her Castoria.
When she was a Child, she cried for Castoria.
When she became Miss, she clung to Castoria.
When she had Children, she gave them Castoria.

NEW TO-DAY.

New England Dinner.

The ladies of the Congregational church will, on Thursday, October 19th, serve a New England dinner for twenty-five cents in the basement of the church. oct17w1

Estray Horse.

A sorrel horse with three white feet and bald face and branded JB on left hip, strayed from my stable in Powning's Addition. A suitable reward will be paid for delivery of the animal at my premises.

P. ANDREUCETTI.

Reno, October 17w1

ASSESSMENT NOTICE.

ORR WATER DITCH COMPANY—Location of property, Washoe county, Nevada; place of business, Reno, Nevada.

Notice is hereby given that at a meeting of the Board of Trustees of the Orr Water Ditch Company, held on the 14th day of October, 1893, an assessment (No. 54) of three ($3) dollars per share was levied upon each and every share of the capital stock of the company, payable immediately in gold coin to the Treasurer, the First National Bank of Reno. Any stock upon which the assessment shall remain unpaid on

Wednesday, November 15, 1893,

Will be delinquent and advertised for sale at public auction, and unless payment is made before, will be sold by the Secretary at the office of the company, on Friday, December 15, 1893, at 2 oclock P. M. of that day, to pay the delinquent assessment and expenses of sale.

By order of the Board of Trustees.

C. GULLING, Secretary.

RENO, October 16, 1893. Oct17td

BILLS ALLOWED.

THE FOLLOWING BILLS WERE ALlowed and ordered paid at the last meeting of the Board of County Commissioners of Washoe county, Nevada:

W. P. McLaughlin, disbursements	9 00
R. Powell, labor	6 00
A. H. Manning, supplies	3 13
J Cusick, repairing fence	2 50
W. P. McLaughlin, disbursements	5 00
W. P. McLaughlin, supplies	6 00
Reno M. & L. Co., lumber	26 18
W. P. McLaughlin, indigent supplies	8 00
Reno W. L. & L. Co., water and gas	276 00
NEVADA STATE JOURNAL, printing city ordinances in book form	158 00
J. F. Aitken, Sprinkling	37 50
Reno Gazette, printing	4 20
Reno Fire Department	349 77
D. Honk, street work	54 00
Austin Hart, street work	132 00
A. F. Derrick, street work	6 00
F. Proctor, street work	12 00
H. Judd, work on bridge	6 00
R. Nash, Watching	18 00
M. J Curtis, repairing bridge	39 00
J. L. Wines, rent of house for indigent	20 00
J. W. Cox, wood	32 50

O. EVANS, Clerk.

Reno, October 16, 1893.

REPORT OF THE CONDITION

OF THE FIRST NATIONAL BANK AT Reno, in the State of Nevada, at the close of business October 3, 1893:

RESOURCES.

Loans and discounts	$381,310 91
Overdrafts secured and unsecured	44,940 16
U. S. bonds to secure circulation	50,000 00
Stocks, securities, etc	14,922 27
Due from approved reserve agents	26,248 50
Due from other National Banks	7 09
Due from State Banks and bankers	3,226 95
Banking-house, furniture, fixtures	42,600 00
Other Real Estate and mortgages owned	18,881 44
Current expenses and taxes paid	4,015 02
Premiums on U. S. bonds	4,500 00
Bills of other banks	135 00
Fractional paper currency, nickels, and cents	138 70
Specie	39,967 20
Legal-tender notes	87 00
Redemption fund with U. S. Treasurer (5 per cent of circulation)	2,250 00
Total	$582,780 24

LIABILITIES.

Capital stock paid in	$200,000 00
Surplus fund	100,000 00
Undivided profits	17,552 69
National Bank notes outstanding	44,980 00
Dividends unpaid	187 50
Individual deposits subject to check	140,488 44
Demand certificates of deposit	23,254 00
Time certificates of deposit	28,756 00
Certified checks	20,281 55
Cashier's checks outstanding	285 31
Due to State Banks and bankers	884 03
Notes and bills rediscounted	8,000 00
Liabilities other than those above stated	1,166 72
Total	$582,780 24

STATE OF NEVADA, County of Washoe, } ss

I, C. T. Bender, Cashier of the above-named bank, do solemnly swear that the above statement is true to the best of my knowledge and belief. C. T. BENDER, Cashier.

SEAL. Subscribed and sworn to before me this 13th day of October 1893. H. L. FISH, Notary Public.

Correct—Attest:
W. O. H. MARTIN,
A. H. MANNING, } Directors.
F. M. LEE,
my17-1w

Cheap Wood.

Block wood from the Verdi mill, first-class for cooking, for sale cheap and delivered to any part of town. Leave orders at Dixon Brothers' meat market, or address

M. C. MYERS, Verdi, Nev.

je30tf

JOHN SUNDERLAND'S ADVERTISMENT.

NEW GOODS, PATTERNS, STYLES, For the Fall and Winter of '93 and '94.

My Fall and WinterGoods in Medium and Heavy Weights,

MEN'S, YOUTHS' AND BOYS' CLOTHING,

And Gents' Furnishing Goods.

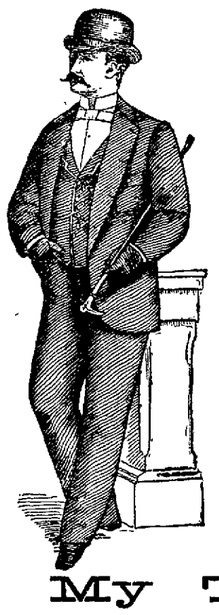

Finest Line of the Very Best HATS,

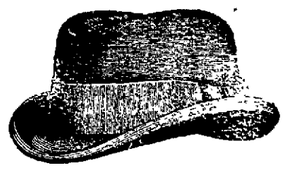

AND VERY LATEST STYLES of the very best manufacturers of the East. Don't buy poor, cheap, shoddy and unreliable goods that will give you no value for your money, when you can get good goods as cheap as you have to pay for shoddy.

HERE ARE SOME OF MY PRICES:

Men's Suits in Sack—Medium Weight	$8 00
Men's Suits in Sack—Heavy Weight	9 00
Men's Square Cut Heavy Weights	10 00
Men's Fine Cassamere Suits, Latest Pattern and Style	12 00
Youths' Suits, 12 to 18 years	6 00
Youths' Suits, 12 to 18 years	8 00
Youths' Suits, 12 to 18 years	10 00
Boys' Suits, from 8 to 14 years	6 00
Boys' Suits, from 8 to 14 years	5 00
Child's Short Pants Suits, from 4 to 10 years $2 50, $3, $3 50, $4 50, $5,	6 00
Child's Short Pants 75 cts., $1,	1 25
Child's Short Pants, custom made $1 50,	2 00

My Tailoring Department

IS COMPLETE.

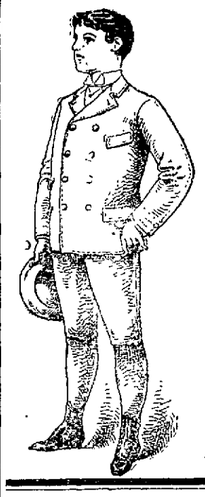

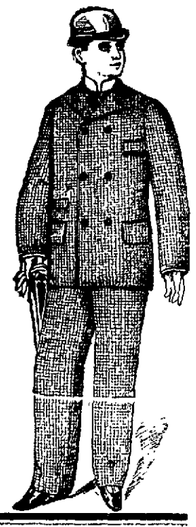

I IMPORT MY OWN CLOTHS,

And have secured the services of one of

The Best Cutters on the Coast.

Good Fits will be Guaranteed in All Cases.

My prices for Custom Made Suits will run from $25 upwards.

An examination of my prices will convince you that good goods and low prices is the rule at

JOHN SUNDERLAND'S,

Virginia St., - - - Reno, Nev.

SICK CATTLE,

DO YOU HAVE ANY? IF SO TRY

B. A. LEAK, Veterinary Surgeon,

Office at Golden Eagle Hotel, Reno, Nevada. After twenty-three years' experience with

ANTHRAX, BLACK LEG, BLACK TONGUE, TEXAS FEVER, and BLOODY MURRAIN,

I am able to treat them. No Cure no Pay in the first stage of the disease. au29tfd&w

"The Comfort" Tonsorial Parlors.

No. 9, VIRGINIA ST., RENO, NEVADA.

A. C. HELMOLD, - Proprietor.

Comfort of patrons the first consideration.

HOT AND COLD BATHS AT ALL HOURS.

"Cleanliness is next to Godliness."

NOTICE TO CREDITORS.

TO THE CREDITORS of and all persons having claims against the estate of Peter Swigart, deceased, are hereby notified to present the same with the necessary vouchers to the administrator, at the law office of T. V. Julien, on Virginia street, in Reno, Nevada, within four weeks from the first publication of this notice, or they will be barred, summary administration in said estate having been ordered. H. P. BROWN, Administrator.

Dated Oct. 7, 1893.-w4

NOTICE TO CREDITORS.

TO THE CREDITORS of and all persons having claims against the estate of Alva Gould, deceased, are hereby notified to present the same with the necessary vouchers to the administrator, at the law office of T. V. Julien, on Virginia street, in Reno, Nevada, within four weeks from the first publication of this notice, or they will be barred, summary proceedings in said estate having been ordered. H. P. BROWN, Administrator.

Dated Oct. 7, 1893.-w4

ANDREW PATTERSON,

BUILDER, ARCHITECT * * * * * * * AND CONTRACTOR.

—RENO, NEVADA.—

Plans for buildings and estimates of cost furnished. Contracts taken for any size or style building.

Orders left at A. Nelson's cigar store will receive prompt attention. jy20tf

DIXON BROTHERS,

WHOLESALE AND RETAIL

BUTCHERS.

Fresh Beef, Pork, Mutton, Veal, Sausage Constantly on Hand.

HAM, BACON AND DRIED BEEF.

SHOP—Corner Commercial Row and Sierra Street, Reno, Nevada.

A share of the public patronage solicited.

G. E. HOLESWORTH.

ARCHITECT AND BUILDER,

RENO, NEVADA.

Plans Furnished and Estimates Made

AGENT FOR STEEL ROOFING.

Residence and place of business—Corner of First and Virginia streets. my8

C. A. NORCROSS.,

NOTARY PUBLIC A D TYPEWRITER,

Office with Baker, Wines & Dorsey, First National Bank Building. Typewriting done at reasonable rates. jy18tf

HENRY B. RULE,

The Real Estate and Insurance Agent

Scottish Union & National Insurance Company, of Great Britain.
Home Insurance Company of New York.
German-American Insurance Company of New York.
National Assurance Company of Ireland.
Springfield Fire and Marine of Springfield, Mass.
Northern Assurance Company of London.
Norwich Union Fire Insurance Society of Norwich, Eng.
Fire Association of Philadelphia, Pa.
Sun Fire and Marine of San Francisco, Cal.
Phœnix Assurance Company of London, Eng.
American Fire Insurance Company of New York.
New Hampshire Insurance Company of Manchester.
Orient Insurance Company of Hartford, Ct.
Mutual Life Insurance Company of New York.
Pacific Mutual Life and Accident Insurance Company of San Francisco, Cal.

All Fire Insurance Policies Written on Day of Application.

Property Bought and Sold on Commission; Property Rented; Rents Collected; Loans Negotiated.

Cheap Lands! Good Homes! Sure Investments!

Lands in any part of Nevada, and Lassen and Sierra Counties in California.

OFFICE CORNER COMMERCIAL ROW and SIERRA ST. Reno, Nev.

C. GULLING, President. GEO. H. TAYLOR, Vice President.
WM. HENRY, Secretary. FIRST NATIONAL BANK, Treasurers

RENO MILL AND LUMBER CO.

WHOLESALE AND RETAIL DEALERS IN

Rough and Dressed Lumber, Wood Turnings, Windows,

Doors, Blinds, Mouldings, Pickets, Shingles and Packing Boxes,

BEE MATERIAL OF ALL KINDS.

Wall Paper of Every Description.

Builders' Hardware, Paints, Oils, Glass, Etc.

J. B. McCULLOUGH,

DRUGGIST and APOTHECARY

Commmercial Row, Reno, Nevada.

Prescriptions Carefully Prepared

FROM THE PUREST DRUGS ONLY.

An Elegant Assortment of Toilet Articles, Picture Frames, Wall Paper, Paints, Oils, Glass, Etc.

Agent for THE WHITE SEWING MACHINE.

THE NEVADA CASH STORE

Has Reopened With a Full Line of

Dress and Fancy Goods,

Carpets and Linoleums.

S. EMRICH, Proprietor.

NEWSPAPER ARCHIVE®

NEVADA STATE JOURNAL.

PRICE OF DAILY JOURNAL.
FIFTEEN CENTS PER WEEK
Delivered by Carrier.

TUESDAY, OCTOBER 17, 1893.

"Almost as Palatable as Milk"

This is a fact with regard to Scott's Emulsion of Cod Liver Oil. The difference between the oil, in its plain state, is very apparent. In

Scott's Emulsion

you detect no fish-oil taste. As it is a help to digestion there is *no after effect except good effect.* Keep in mind that Scott's Emulsion is the best promoter of flesh and strength known to science.

Prepared by Scott & Bowne, N. Y. All druggists

TIME TABLES.

Time of Arrival and Departure of Trains at Reno.

ARRIVES	TRAIN.	DEPARTS
	SOUTHERN PACIFIC.	
9.20 p. m.	No. 1, Eastbound Express	9 35 p. m.
7:25 a. m.	No. 3, Eastbound fast mail	7 35 a. m.
8:30 a. m	No. 2, Westbound Express	8:50 a. m.
9:10 p. m.	No. 4, Westbound fast mail	9:20 p. m.
	VIRGINIA & TRUCKEE.	
	No. 1, Virginia Express	7:55 a. m.
8:05 p. m.	No. 2, San Fran. Express	
	No 3, Local Passenger	1 45 p. m.
11.10 a m.	No. 4, Local Passenger	
	N.-C.-O. RY.	
	Express and Freight	8 30 a m.
4:30 p. m.	Express and Freight	

Time of Arrival and Departure of Mails at Reno.

MAIL	ARRIVES	CLOSES.
San Francisco, Sacramento and points in California and Oregon	7 25 a. m. / 9 20 p. m.	8 00 a. m. / 8 00 p. m.
Ogden, all Eastern points	9:20 p. m.	8.40 a. m.
Carson, Virginia and all Southern points	8.05 p. m.	8 40 a. m
Susanville and all points north	4 45 p. m.	8:00 a. m.

Buffalo Meadows and Sheephead mail arrives every Wednesday at 4 45 P. M. and closes every Thursday at 8 00 A. M.

V. & T. locked pouch from Virginia and Carson arrives at 11:45 A. M.; mail for same closes at 1.30 P. M.

Postoffice Hours;

From 8:00 A. M. to 6 P. M. Sundays from 9 to 10 A. M.

BREVITIES.

George Larcombe is on the sick list.

John P. Sweeney of Carson was in town Sunday.

Isidore Jacobs of Carson spent Sunday in Reno.

General R. M. Clarke is down from Carson on legal business.

Mrs. B. C. Shearer will leave Chicago to-day for her home in Reno.

Hair cutting 25 cents at Helmold's Comfort Tonsorial Parlors. *

Professor Ring, State Superintendent of Public Instruction, is in town.

Sunday was a rough day—like Winter it was, and overcoats were in demand.

The west-bound overland express train was several hours late yesterday morning

Mr. and Mrs. S. P. Davis of Carson arrived last night on their way to the World's Fair.

Three new fraight conductors have been appointed on the C. P.—Miller, Fitzgibbons and Fridley.

P. Andreuccetti will pay a suitable reward for the recovery of a stray horse. See advertisement.

The Riverside Mill Company stands ready to purchase the Nevada wheat crop and help the farmers along.

William Kerby, a brakeman who lost an arm by falling off the swing train in Truckee over a year ago, has gone East to visit relatives.

Sarah Bernhardt was in Rio Janeiro during the recent bombardment. It is no discredit to the rebels as marksmen that they did not hit Sarah.

William Hy Doane ex-county Clerk of Ormsby county, is seriously ill at Carson, and grave doubts are entertained as to his recovery.

It is pleasing to announce that several days have passed since western railroad passengers have been held up by anybody but the porters.

Mr. and Mrs. A. Banta intend to leave for Pacific Grove this morning and will probably spend the winter at that favorite resort for Nevadans.

Mrs. Jennie Lewis left last night for San Francisco. She will stop at Auburn some days and will remain in San Francisco to see the Midwinter Fair.

It was an Irishman, Lord Dunraven, who tried to win the America's cup. The Britishers confine their efforts to trying to carry off American girls with fortunes.

Miss Lillie Hettenhousen, who was accidentaly shot at Independence Lake several months ago, has so far recovered as to be able to return to her home in Wadsworth.

Hume Yerington while rowing across Washoe Lake last Sunday had his boat capsized by a wave and lost his valuable shotgun. The *Chronicle* says he had a narrow escape from drowning, being pulled out of the lake by some other hunters who witnessed his accident.

SHOT DEAD.

A Prominent Citizen of Carson Accidentally Killed.

Sunday afternoon George Givevich of Carson accidentally shot himself while hunting at Washoe Lake. The Carson *Weekly* gives the following particulars of the sad affair:

It transpires that Givevich was going through the tules dragging a boat; his gun was lying in the boat with the barrel toward him. Suddenly three ducks flew up and George reached for his gun, finding it pointing toward him when the hammer caught in the boat discharging the gun, killing him instantly.

The charge entered the right breast penetrating the body, and also taking off three fingers.

Alden Belknap, who was about one hundred yards away at the time, heard him groan, and going to see what was the matter found him dead, laying in the water in the above condition. He was brought in by Abe Cohn and Chas. Stewart, who were also at the lake. He was one of our best young men and the *Weekly* joins with the rest of Carson in lamenting his taking off.

The deceased was a member of Carson Lodge, No. 4, K. of P., and the funeral will take place to-day under the auspices of that order.

WHITE HORSE DISTRICT.

A Small Mill to be Built Near the Mines.

The White Horse mines near Wadsworth are coming to the front. W. H. A. Pike says Walter Schmidt of White Plains has completed arrangements to build a small mill at the mines. He has the machinery and will commence hauling it to the mines immediately. He says there is ore enough to run a ten-stamp mill, but money is scarce and he cannot afford to build such a mill at present. Mr. Schmidt has had considerable experience in mining. He owned the Rye Patch mines in Humboldt county in early days. He is a practical assayer and fully understands working gold as well as silver ores, and the JOURNAL hopes that his enterprise will receive the reward it merits at White Horse.

Over the River.

At 7 o'clock Sunday morning, after a brief illness, Maria Estes, who was familiarly known to all as Mother Estes, passed peacefully from earth "to that bourne whence no traveler returns." Mrs. Estes was born in Washington county, State of New York, in 1813, and was a few months over 80 years of age when she died. She had five brothers and one sister, all of whom are now dead except one brother, Col. R. C. Ide, who has resided in Reno for many years.

Mrs. Estes came to the Coast in 1859 and in 1863, with her husband, settled in Washoe county, and, settled in the then flourishing town of Galena, where her husband died a year later. She lived for a short time in Elko in the early seventies, when she lost an only son. Soon thereafter she removed to Reno where she has ever since resided. By industry and careful management the old lady accumulated a comfortable fortune, of which she was shamefully robbed by pretended friends, one of whom, for years a wealthy resident of Seattle, Washington, has at all times resisted the appeals of the old lady and her friends to return a portion of the money of which he had so cowardly robbed her.

The funeral took place from the family residence on Chestnut street at 2 o'clock yesterday afternoon, and was largely attended. The remains were deposited in Hillside Cemetery.

Board of Commissioners.

The Board of County Commissioners met yesterday, all present except Member Crosby, when the following business was transacted:

Ordered that the sprinkling of the streets be discontinued until the further order of the Board.

The Board ordered that the ordinances of the town of Reno as printed in book form be and the same are hereby approved. and it is further ordered that the numbers of all ordinances heretofore passed be amended so as to conform with the numbers as appear in said printed volume.

It was ordered that two electric light poles be put up, one at the corner of Fourth and Washington and the other at the corner of Nevada and Walnut.

Joined in Wedlock.

H. H. Clark of Reno and Miss Chrissie L. Watt of Silver Creek, Lander county, were united in the bonds of matrimony at Santa Rosa, Cal., last Saturday. The groom is a son of R. D. Clark, Superintendent of the Reno Reduction Works, and a young man of exceptionally good habits, and the bride the accomplished daughter of Hon. George Watts of Lander county. As soon as the bridal tour is completed they will come to Reno to reside. The JOURNAL tenders its congratulations and wishes the young couple a long life of happiness and prosperity.

Hay and Barley Burned.

W. H. A. Pike, who arrived from Wadsworth yesterday, says Lem Allen lost 400 tons of hay and his barley crop by fire at his ranch at St. Clair, Churchill county, last Sunday. Mr. Pike had not learned how the fire originated.

Furniture a at Bargain.

At the residence of Mrs. I. Fredreck on West street, the entire household furniture and effects will be disposed of at private sale; also piano, organ and spring wagon. Must be sold within the next week, Go, call and receive a bargain. oct11tf

Highest of all in Leavening Power.—Latest U. S. Gov't Report.

Royal Baking Powder

ABSOLUTELY PURE

NEVADA'S EXHIBIT.

It Draws Crowds at the World's Fair.

The following extract from a letter received from Commissioner Russell by the editor of the Elko *Independent*. shows that Nevada's agricultural exhibit is strictly "in it" at the World's Fair:

"The potatoes and fruit from Elko county and Reno are drawing crowds to the Nevada booth. The people look on them with amazement. The honey, both comb and strained, is pronounced the finest here, and the cheese from Theodore Winters' ranch is pronounced A 1 by experts who have tasted it.

"In fact, since getting in the supply of this year's crop, the exhibit from Nevada, if lacking in quantity, is second to none in quality.

"The soap from Elko county is attracting a great deal of attention and is being inquired into by several firms in the soap business. We find it necessary to keep it out of reach of visitors as everyone wants a piece of it to take home, and carloads of it could be given away to thousands of people."

COINS OF 1893.

The Value of Those Minted from January 1st to September 30th.

The value of the coins made at the United States mints for the nine calender months of 1893 ending September 30th is as follows:

Double Eagles	$14,578,880
Eagles	8,265,290
Half Eagles	4,069,975
Quarter Eagles	75,157
Standard Dollars	1 455,565
Half Dollars	1,530,783
Half (Columbian) Dollars	2,026,052
Quarter Dollars	1,981,575
Quarter (Columbian) Dols	10,006
Dimes	531,056
Five Cents	506,878
Cents	338,416
Total	$35,368,633
In 1892	38,006,995

There has been a decrease of $2,744,000 in Standard Dollars this year. All denominations of coin known to present fiscal system were made last month, including ten Quarter Eagles for samples.

Back From the East.

W. D. Phillips returned Sunday from a visit to the East. He spent some days at the World's Fair and says its grandeur and magnitude excelled his preconceived ideas. The fair grounds and buildings make a large city of indiscribable splendor, the streets of which are thronged with many visitors. What interested him and apparently many others most was the Spanish exhibit in which were on exhibition the original commission issued by Queen Isabella to Columbus and many other documents and articles belonging to the great navigator. The Krupp exhibit, consisting principally of great guns, was also very attractive to Americans. He says if a person devoted only a minute to each exhibit it would take a lifetime to see them all. He was lost in the fair grounds once or twice and had to call on a Columbian Guard to tell him where to go. There was about half a million people at the fair daily and some times it took hours to go from the hotel to the grounds.

Advertised Letters.

The following letters remained uncalled for in the Reno, Nevada postoffice, October 16, 1893:

Blayton, Chas	McShean, F
Cooper, S A	Mervin, M P
Dickerson, A C	Peterson, Fred.
Gregg, Jacob	Phillips, Thos
Grois, Chas H	Robinson, C R
Henderson, Milton	Roney, George
Hartley, Allen M	Sheehy, Miss M
Hagh, James	Sieke, Frank A
Jones, J	Smith, Peter
Johanson, John	Teitelbaum, J-2
Komna, E M	Tighe, John
Kincart, John	Taylor, W L
Kelly, Lou	White, A A
Larson, Andrew	Williams, Emery-2
McFarlean, J R-3	Youngguest, P A

FOREIGN.

Besaui, Henry	Gomcelves, J F

H. P. KRAUS, P. M.

A Rare Opportunity.

A gentleman who is making a tour of the world and, desiring to save the payment of heavy charges for overweight of his trunks, will sell at sacrifice choice linens, fancy curios, vases and rare books collected by him in different parts of the world. He has also a rare collection of Hawaiian stamps. Parties desiring to purchase any of the articles will secure great bargains by calling at once at room 11, Clarendon Hotel, opposite depot. *

Constipation and all irregularities of the bowels are best remedied by the use of Ayer's Cathartic Pills.

BREVITIES.

Plumbing, tinning and pipe work neat and cheap at Lange & Schmitt's. *

A bone-forming blood-making, growth-promoting compound is Ayer's Sarsaparilla.

Large consignments of fruit pass through Reno every day for the Eastern States, and the railroad is doing a rushing business.

To keep in line with the stringent times hair cutting at Helmold's Comfort Tonsorial Parlors has been reduced to 25 cents. *

If you want a good fitting pair of boots or shoes—no scab work from strangers—go to H. F. Pavola, who is reliable and no stranger. *

The largest assortment of heating stoves, parlor stoves, cook stoves and ranges, crockery and lamps at panic prices at Lange & Schmitt's. *

Electrician Caffrey while repairing an electric light wire over Hodgkinson's drug store last night received a shock which caused him to drop his lantern.

The V. & T. foundry, car shop and blacksmith shop were closed down Saturday night, and three or four men are all that are employed in the machine shop.

Peter Miller, late passenger brakeman between Truckee and Carlin has been promoted. He is now a freight conducter and is running between Wadsworth and Winnemucca.

Don Barker has presented the State University with a magnificent surveying apparatus, consisting of a solar compass, telescope attachment, prismatic compass and a quardrant.

A large amount of freight is being received in Wadsworth for the Pyramid Lake Indian Reservation, and the new agent, Major Wootten of Delaware, is expected along soon with his carpet bag

Thomas King and Charles Newhart, who have just finished serving a term in the county jail, were again arrested yesterday, charged with stealing two buggy robes from S. A. Hamlin of Verdi.

No one in ordinary health need become bald or gray, if he will follow sensible treatment. We advise cleanliness of the scalp and the use of Hall's Hair Renewer.

For every case of catarrh which they cannot cure, the proprietors of Dr. Sages Catarrh Remedy agree to pay $500 cash. You are cured by the mild, soothing, cleansing, and healing properties, or you'r paid.

At the annual meeting of the stockholders of the Consolidated Virginia Mining Company 187,000 shares out of 216,000 shares were represented. The old directors and officers were reelected with the exception of H. B. Havens, whose place was filled by N. P. Messer. A resolution was adopted to supply James G. Rule with men and tools to search for ore on the 1100-foot level and allow him ten per cent of the ore extracted.

Fort Bidwell Officers En Route to San Francisco.

Robt. Bruel and Chas. Cusey of the Medical Department of the U. S. Army stationed at Fort Bidwell, arrived from there yesterday on their way to the Presidio. Mr. Bruel states that the entire company of that fort, consisting of fifty-six men, will leave there Wednesday or Friday next. They will march the entire distance and will require six days to get here. Mr. Buel states that he as well as a large number of the company are sorry to leave there, having been stationed there for a number of years and have become attached to the place.

COCONA BALM

Is the best preparation known to prevent and heal roughness, chapping and breaking of the skin. Try it and you will be better pleased than with anything ever used, as it will keep the skin soft and smooth even in the coldest weather. Only 25 cents a bottle.

Bucklen's Arnica Salve.

The best salve in the world for Cuts Bruises, Sores, Ulcers, Salt Rheum, Fever Sores, Tetter, Chapped Hands, Chilblains, Corns, and all skin Eruptions, and positively cures Piles or no pay required. It is guaranteed to give perfect satisfaction or money refunded. Price 25 cents per box. For sale by S. J Hodgkinson.

Take your prescriptions to McCullough's; no-commission dispensary

DR. PRICE'S Cream Baking Powder.

The only Pure Cream of Tartar Powder.—No Ammonia; No Alum.
Used in Millions of Homes—40 Years the Standard

BUSINESS LOCALS.

Hot lunch at Kerth's every day, 15 cents.

Pure ice cream fountain soda at Pinniger's, Virginia street.

Go to the Palace Bakery for fresh wholesome bread, cakes, pies and candies.

For rough or chapped skin use Mystic Balm, 25 cents. Pinniger's, Virginia street.

A fresh assortment of Heath & Milligan's superior mined paints at McCullough's.

After shaving or exposure to cold use Mystic Balm, 25 cents. Pinniger's, Virginia St.

Lovers of a good cigar go to the Monarch and get one of Herman Hyman's Cuban Blossoms

A new lot of sewing machines just received—something quite novel—at McCullough's drug store.

Take your prescriptions to Pinniger's pharmacy, Virginia street. Pure drugs at lowest prices.

A new assortment of picture moulding artist materials and studies just received by McCullough.

Jack Godfrey serves a first-class meal and fresh oysters in every style at the Palace Restaurant. Meals at all hours.

The Palace Hotel, which is well and favorably known to every old Nevadan, is being conducted as usual by that veteran landlord Al White, who spares neither pains nor purse to provide for the convenience of guests.

Is Life Worth Living

Depends on the liver. If suffering of indigestion, or troubled with Malaria, that tired worn-out feeling, you will consider life worth very little. But when relieved of these by taking Simmons Liver Regulator you will count life a blessing and keep the Regulator on hand for any sudden attack of Biliousness or Sick Headache. An active liver makes life a delight. Don't forget the Regulator with the red letter Z.

LaGrippe.

During the prevalence of the grippe the past seasons it was a noticeable fact that those who depended upon Dr. King's New Discovery, not only had a speedy recovery, but escaped all of the troublesome after effects of the malady. This remedy seems to have a peculiar power in affecting rapid cures of La Grippe, but in all diseases of the Throat, Chest and Lungs, and has cured cases of Asthma and Hay Fever of long standing. Try it and be convinced. It won't disappoint. Free Trial Bottles at S. J. Hodgkinson's drug store.

Strength and Health.

If you are not feeling strong and healthy try Electric Bitters. If "La Grippe" has left you weak and weary, use Electric Bitters. This remedy acts directly on liver, stomach and kidneys, gently aiding those organs to perform their functions. If you are afflicted with sick headache you will find speedy and permanent relief by taking Electric Bitters. One trial will convince you that this is the remedy you need. Large bottles only 50c, at S. J. Hodgkinson's drug store.

Masquerade.

Get up your group and win the $50 in coin at the Pavilion on Thanksgiving night. Cash prizes for all characters. oct17td

James G. Rule, the man who has offered to locate a big body of ore on the Comstock, and whose proposition it is thought will be accepted, is dangerously ill in San Francisco.

Hood's Cures

Mrs. John Fenton

Dyspepsia, Intense Misery

"No pen can describe the suffering I endured ten years from Dyspepsia. I had almost Given up Hope of ever being any better when I began to take Hood's Sarsaparilla. I am entirely cured and advise anyone suffering from dyspepsia to try

Hood's Sarsaparilla

The truth of this statement I am glad to verify at any time." MRS. JOHN FENTON, 67 Pride Street, Pittsburgh, Pa.

Hood's Pills are purely vegetable, carefully prepared from the best ingredients. 25c.

Columbia Cycles.

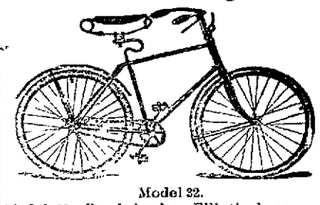

Model 32.

Model 33, Band brake, Elliptical or Round gear	$155 00
Model 31, Band brake, Elliptical or Round gear (ladies)	155 00
Model 30, "Relay," 36-pound Roadster, Elliptical or Round gear	155 00
Model 29, Celebrated Century, round gear	135 00
Model 28, Ladies' Wheel, cushion tire	115 00
Model 28, Ladies' Wheel, pneumatic tire	130 00
Model 27, Gent's Wheel, cushion tire	115 00
Model 27, Gent's Wheel, pneumatic tire	130 00
Columbia Racer, 23 pounds	160 00

Hartford cycles, with Columbia Pneumatic tire, Ladies or Gents	$105 00
Western Wheel Works line	$20 to $100 00
"Overland" Wheels, cushion tire	$90 00
"Overland" Wheels, pneumatic tire	$100 00

The New Columbia Inner Tube Tire Furnished With all Columbia Wheels When Desired.

Model 29.

WILSON & LEWERS, Agents for Nevada. Send for catalogue.

RENO, Nevada.

PALACE DRY GOODS AND CARPET HOUSE.

PALACE DRY GOODS AND CARPET HOUSE

FALL OPENING OF

Novelty Dress Goods, Jackets, Capes, Etc.

Our respectability as fashion caterers, and the knowledge that we are looked to for all that's new, fashionable and correct by the ladies of this vicinity, at the beginning of each season, is one which we keenly appreciate. The honor of introducing to this territory the new thought of the civilized world, as the seasons roll around, impels us to greater, broader and more comprehensive ideas, and an excusable pride in excelling even ourselves. For weeks the fashion chrysalis has been steadily developing at THE PALACE, and

ON TUESDAY, OCTOBER 3d, it burst forth in a glorious constellation of bright and beautiful things, showering and deluging each department, filling shelves and counters with strangers anxious for an introduction into America's good graces, and will continue through the season.

The Palace Dry Goods House

Country Orders Receive Prompt and Careful Attention.

"Fine and Reliable Goods Sold Cheap."

HAVING succeeded to the business of J. C. HAGERMAN, on Virginia St., Reno, Nevada, I respectfully ask a share of the trade. } **W. P. McLAUGHLIN**

—A FULL LINE OF—

FANCY and STAPLE GROCERIES

CONSTANTLY ON HAND.

Fresh Fruits and Vegetables a Specialty

Any Sacramento
Or San Francisco
Price List Duplicated,

With Freight Added, for Cash, or on 30 Days Approved Acceptance.

Country Produce. at Market Price, Taken in Exchange for Goods.

W. P. McLAUGHLIN.

A GOOD TIME NOW to make your purchases. A well-filled larder gives contentment to the possessor.

ELGIN WATCHES.

Diamonds, Watches and Jewelry at Lowest Prices.

Perfect Satisfaction Guaranteed in Repairing of Fine Watches, Etc.

H. FREDRICK,
JEWELER,
RENO, - - - - - - NEVADA.

R. HERZ,
The Reno Jeweler,

—CARRIES—

The Best Line of Watches,

DIAMONDS,

JEWELRY and SILVERWARE

At Uniform Low Prices.

—WE ARE DOING MORE

Watch Repairing, Engraving and Diamond Setting

THAN ANY HOUSE IN THE STATE.

W. O. H. MARTIN,

Hardware,

Groceries,

Provisions,

CROCKERY AND GLASSWARE.

AGRICULTURAL IMPLEMENTS AND MACHINE EXTRAS.

NEWSPAPER ARCHIVE®

"German Syrup"

Croup. We have selected two or three lines from letters freshly received from parents who have given German Syrup to their children in the emergencies of Croup. You will credit these, because they come from good, substantial people, happy in finding what so many families lack—a medicine containing no evil drug, which mother can administer with confidence to the little ones in their most critical hours, safe and sure that it will carry them through.

Ed. L. Willits of Alma, Neb. I give it to my children when troubled with Croup and never saw a preparation act like it. It is simply miraculous.

Mrs Jas W Kirk, Daughters' College, Harrodsburg, Ky. I have depended upon it in attacks of Croup with my little daughter, and find it an invaluable remedy.

Fully one-half of our customers are mothers who use Boschee's German Syrup among their children. A medicine to be successful with the little folks must be a treatment for the sudden and terrible foes of childhood, whooping cough, croup, diphtheria and the dangerous inflammations of delicate throats and lungs.

PROFESSIONAL CARDS.

DR. E. [illegible] PHELPS.

DENTIST—OFFICE IN BANK OF NEvada's new building, Reno, Nev.

All operations in MODERN DENTISTRY skillfully executed at reasonable rates and satisfaction guaranteed.

Office Hours—9 A. M. to 5 P. M.

DRS. PHILLIPS & PHILLIPS

PHYSICIANS AND SURGEONS.

OFFICE – New Nevada Bank Building, Rooms 3, 4 and 5.

Dr. W. A. Phillips—Office hours, 8 to 10 A. M. and 1 to 3 P. M. Residence, Corner Sierra and First streets.

Dr. P. T. Phillips—Office hours, 10 to 12 M., 3 to 4 and 7 to 8 P. M. Residence, West street, second house north of railroad.

BENJAMIN F. CURLER,

ATTORNEY-AT-LAW.

DISTRICT ATTORNEY OF WASHOE COUNTY.

Office at Courthouse.

WM. WEBSTER,

ATTORNEY-AT-LAW,

RENO, NEVADA.

OFFICE – First National Bank Building, upstairs. jan1

T. K. STEWART.

SURVEYOR AND CIVIL ENGINEER.

UNITED STATES MINERAL DEPUTY.

Office—Virginia street, Reno, Nev. jan1

DR. H. [illegible] HOGAN,

PHYSICIAN AND SURGEON.

Office hours from 9 A. M. to 5 P. M. daily. Office and residence on Center street, near First, Reno, Nevada. jy1 tf

H. [illegible] FISH,

NOTARY PUBLIC AND CONVEYANCER.

Deeds and other papers drawn and acknowledgments taken at reasonable rates.

Office—In First National Bank.

F. M PAYNE,

PIONEER HOUSE MOVER.

Twenty years' experience in Nevada.

Will attend to orders from outside towns. References from Carson, Hawthorne, Wadsworth, Amedee and other places.

Office: West street. P. O. Box 176. Reno, Nevada. apr-8

C. A. NORCROSS,

NOTARY PUBLIC AND TYPEWRITER.

Office with Baker, Wines & Dorsey, First National Bank Building. Typewriting done at reasonable rates. jy1stf

ROBT. [illegible] CLARKE,

ATTORNEY-AT-LAW.

Reno Office – Virginia street, in Powning's new building.

D W. RULISON D. D. S.

DENTIST—Graduate of the College of Dentistry, University of California, formerly with and successor to Dr. Mayo A. Greenlaw. Parlors in Powning Building, Virginia street. Office hours from 9 A. M. until 5 P. M. Nitrous Oxide Gas administered for the painless extraction of teeth. All operations in dentistry skillfully performed and satisfaction guaranteed. apstf

CHAS A. JONES,

ATTORNEY-AT-LAW.

RENO, NEVADA

au8-91tf

H. B. MAXSON, C. E.

UNITED STATES DEPUTY MINERAL Surveyor for Arizona and Nevada.

Office—Courthouse, Reno, Nev. my1tf

DENTISTRY.

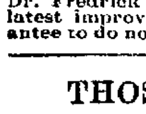

DR. [illegible] A. FREDRICK, FORmer of Virginia City, graduate of the Leipsic and Berlin Dental Colleges, has permanently located in Reno, and can be found at his dental parlors,

FIRST NATIONAL BANK BUILDING,

ROOMS 13 AND 14.

Dr. Fredrick has a complete outfit of the latest improved instruments, and will guarantee to do nothing but the best of work. je17

THOS. E. HAYDON,

ATTORNEY-AT-LAW.

Office—Powning's building.

ORPHANS IN AUSTRIA

THE STIGMA OF PAUPERISM NEVER CROWNS ITS HELPLESS TOTS.

It Is the Only Country In the World Where Foundlings Are Debarred From the Workhouse—Their Care Intrusted to the Refined and Wealthy.

There is only one country in the world where orphan children and foundlings are debarred from admission to the workhouse. It is in Austria, which maintains that to place the stigma of pauperism upon the poor little things is to handicap them later on in the race for life and bread, and thus to lessen their chance of ever becoming self supporting and self respecting citizens. That their reasoning is just is shown by the results. Whereas in Paris, London and Berlin the majority of children born in workhouses return years afterward to die there. In Vienna it is a most unusual occurrence for a foundling or an orphan dependent upon public charity to become in old age a charge upon the community.

In Austrian cities children of this class are boarded out in the families of workmen living in the suburbs at the expense of the municipality. But their care is intrusted, not to the workhouse authorities, but to gentlemen and ladies of leisure, fortune and respectability, who practically become the guardians of the little ones.

Their charge is a purely honorary one, and they are chosen as a rule by the burgomaster of the city or town from among the nobility, the retired magistrates, the half pay officers, the rich childless widows and wealthy old maids. They bear the title of orphan fathers and orphan mothers, and so honorable is the position regarded by the population that the mayor never experiences any difficulty in securing the services of a sufficient number of such official parents.

During the early youth of their wards the duties of these orphan parents are confined to visiting them at unexpected times and to keeping the people with whom they board up to the mark by showing them that the children have powerful protectors. Upon the official parent devolves the responsibility of deciding the special calling in life for which the youngsters show the most aptitude, the only stipulation made by the municipal authorities being that the boys should be taught some skilled labor or profession calculated to give them later on a chance of being able to support a wife and family and to lay by provision for old age. When these lads go out into the world, it is to their official parents that they turn for a character, and if evil days come to them they appeal to their official protectors for help.

It is an incalculable benefit for a boy who is just starting out in life to have a man of position to stand by him and to speak to the world in his favor, nor is there anything in connection between the two to ruffle the independence of the younger, for when once launched in life the elder stands to him simply in the relation of an old and tried friend, whose advice he may follow or not as he pleases.

With regard to the orphan or foundling girls, they are mostly trained for domestic service, which, however, they are not permitted to enter before the age of 14, and then it becomes the orphan mother's duty to investigate the character of the persons who propose to employ her, to see that she is well treated and eventually, when she marries, to find out about the man's reputation and as to whether he has the means of keeping a wife.

Usually it is from her own house that the marriage takes place, and at every turn the girl is made to feel the advantage of having a lady of rank to whom she can always appeal, who is bound to protect her, to defend her when wrongfully accused and to guard her as far as possible from evil.

Thanks to these orphan parents, hereditary pauperism in Austria has been practically stamped out, and there is much in the system that may commend itself to people on this side of the Atlantic. The condition of the pauper orphans and of the foundlings now dependent upon the public charity of this great metropolis would certainly be vastly improved and the future prospects of the little unfortunates rendered more promising were our leading citizens and their wives to follow the example of the people in similar standing in Austria, and to add a new and useful interest to their lives by assuming the honorary and honorable office of orphan parents.—New York Tribune.

A Stilt Race In France.

A French scientific journal gives particulars of a stilt race (course d'echassiers) at Bordeaux, in which Aime Martin, a young man under 20, beat the record by covering 440 kilometers (about 275 miles) in 76 hours and 35 minutes. His stilts were about 6 feet long and weighed over 16 pounds. His bare feet were not injured by the friction, and he suffered no inconvenience. Another race of portanieres—that is, women who carry burdens on their heads—was won by Margaret Pujol, 36 years of age. Her burden consisted of a basket laden with 45 pounds, and the course was 9 kilometers (about 5½ miles), which she covered in 1 hour and 5 minutes.—Exchange.

Vowel Sounds Photographed.

Professor Herrmann has succeeded in photographing the vowel sounds by speaking them into a phonograph, which reproduced them slowly. The vibrations were recorded by a microtelephone, which had a small mirror in the vibrating drum. A ray of light reflected from the mirror recorded its vibrations—that is to say, the vibrations of the vowel sounds—on a traveling band of sensitized paper.—Chicago Herald.

Theatrical Item.

Tom—I can't understand why you applaud such miserable acting?

Dick—I do it to keep myself awake.—Texas Siftings.

Children Cry for Pitcher's Castoria.

WOOD FOR SALE.

Four-foot Wood Delivered for $5.00 a Cord.

Leave orders at Marcus Fredrick's Cigar Store

BALD HEADS!

What is the condition of yours? Is your hair dry, harsh, brittle? Does it split at the ends? Has it a lifeless appearance? Does it fall out when combed or brushed? Is it full of dandruff? Does your scalp itch? Is it dry or in a heated condition? If these are some of your symptoms be warned in time or you will become bald.

Skookum Root Hair Grower

is what you need. Its production is not an accident, but the result of scientific research. Knowledge of the diseases of the hair and scalp led to the discovery of how to treat them. "Skookum" contains neither minerals nor oils. It is not a Dye, but a delightfully cooling and refreshing Tonic. By stimulating the follicles, *it stops falling hair, cures dandruff and grows hair on bald heads.*

Keep the scalp clean, healthy, and free from irritating eruptions, by the use of *Skookum Skin Soap. It destroys parasitic insects, which feed on and destroy the hair.*

If your druggist cannot supply you send direct to us, and we will forward prepaid, on receipt of price. Grower, $1.00 per bottle; 6 for $5.00. Soap, 50c. per jar; 6 for $2.50.

TRADE MARK Registered.

THE SKOOKUM ROOT HAIR GROWER CO., 57 South Fifth Avenue, New York, N. Y.

Nevada State Journal

PUBLISHED

DAILY AND WEEKLY.

All the Latest Telegraphic and Local News

Daily by mail, one year	$6 00
Daily by mail, six months	3 00
Daily by carrier, per week	15
Weekly by mail, one year	2 00
Weekly by mail, six months	1 00

THE JOURNAL JOB OFFICE

IS PREPARED TO DO ALL KINDS OF

JOB PRINTING

Promptly and Neatly

AT THE VERY LOWEST PRICES

CONSISTENT WITH FIRST-CLASS WORK.

State Line Mills.

Clear and Common Lumber, Lathe, Shingles,

WOOD AND POSTS.

Address S. A. HAMLIN, Reno, Nevada, or Marmol, Nevada.

Leading Boot and Shoemaker

—OF RENO. DEALER IN—

BOOTS & SHOES

The Cheapest House in Town

ALL WORK DONE IN A WORKMANLIKE MANNER.

No Botch Work Allowed to Go Out of the Shop.

H. F. PAVOLA.

Next door to Berry & Novacovich's Store, Commercial Row, Reno, Nev

CHRIST AND THE SOUL.

When thou turn'st away from ill,
Christ is this side of thy hill.

When thou turnest toward good,
Christ is walking in thy wood.

When thy heart says, "Father, pardon!"
Then the Lord is in thy garden.

When stern duty wakes to watch,
Then his hand is on the latch.

But when Hope thy song doth rouse,
Then the Lord is in the house.

When to love is all thy wit,
Christ [illegible] thy tablesit.

When Christ's will is thy heart's pole,
Then is Christ [illegible] soul.
—George Macdonald [illegible]

The Poison of the Cobra.

The bite of the terrible cobra of India is looked upon as almost meaning certain death. It is not true, however, that experiments to determine the nature of this awful poison should attract wide attention when they are made. Some recent attempts entirely to prevent it to be coupled with confidence. Such experiments have recently been conducted by Mr. A. A. Kanthack. The venom was obtained by pressing the heads of living cobras, by which nervous twisting operation the deadly fluid was squeezed out of the fangs.

The fluid dries very quickly and leaves a yellow substance resembling gum arabic or the dried albumen of egg, which is easily pulverized. The activity of the poison is destroyed by prolonged boiling, a concentrated solution of it withstanding the effects of boiling for an hour or two before entirely losing its poisonous action. A weak solution could be rendered innocuous by being boiled from 10 minutes to half an hour.

But of course this can give no comfort to any victim of a cobra bite, since the venom, once injected into his blood, could by no possibility be subjected to such a process of boiling.

Ammonia and chlorine water also proved capable of destroying the poison if applied to it for a considerable time in strong solutions, and carbolic acid considerably delayed its poisonous action.

Some hope had been raised that doses of strychnia might prove a means of cure, but the experiments showed that there was no foundation for this hope. So far, then, a cure for the bite of the cobra remains to be discovered.—Youth's Companion.

A Sewer Gas Destroyer.

Some of the English towns and cities have introduced a device for ventilating sewers—a Bunsen gas burner operating to heat to a high temperature a series of cast iron cones over the surfaces of which the sewer gases have to pass on their way out to the atmosphere, which by such contact are entirely destroyed. In order to obviate all danger of explosion caused by leakage, this new safety furnace consists of a series of cylindrical rings or segments, each mechanically fitted. An intermediate ring divides the combustion chamber from the vertical air passages formed between the inner and outer ring of the furnace. The heat of the furnace is conveyed to the outer ring by means of thick cast iron webs that form tiers of air channels through which the noxious sewer air passes, and the burner is supplied with air taken from the outlet of the "destructor column."—New York Sun.

The project of holding a national exposition in the City of Mexico this winter, using the exhibits of [illegible] Mexico to Chicago, has been [illegible]

Captain [illegible] [illegible]

[illegible]

[illegible]

[illegible] Nemer [illegible] was a happy [illegible] and broke on their own [illegible] rode it under [illegible] tality. Columbus [illegible] its, and Socrates and the [illegible] er both had Xantippes.—Exchange.

High Living

if you keep at it, is apt to tell upon the liver. The thing to prevent this are Dr. Pierce's Pleasant Pellets. Take one of these little Pellets for a corrective or gentle laxative—three for a Cathartic. They're the smallest, easiest to take, pleasantest and most natural in the way they act. They do permanent good. Constipation, Indigestion, Bilious Attacks, Sick or Bilious Headache, and all derangements of the liver, stomach, and bowels are prevented, relieved, and cured. They're guaranteed to give satisfaction in every case, or your money is returned.

The worst cases of Chronic Catarrh in the head yield to Dr. Sage's Catarrh Remedy. So certain is it that its makers offer $500 reward for an incurable case.

RUHE & MIDDCUR,

WHOLESALE & RETAIL DEALERS IN BEEF,

Mutton, Pork, Sausages, Veal, Etc.

Meat delivered to all parts of the city. Shop—Commercial Row, Reno, Nevada.

VIGOR OF MEN

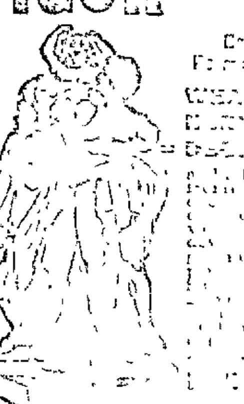

Easily, Quickly, Permanently Restored.

WEAKNESS, NERVOUSNESS, DEBILITY, [illegible]

[illegible]

SOCIETIES

F. & A. M.

[illegible] F. & A. M., MEETS [illegible] on the [illegible] Sojourning brethren are respectfully invited to [illegible] Secretary.

A. O. U. W.

NEVADA LODGE, No. 5, A. O. U. W., [illegible] at 7:30 o'clock [illegible] cordially [illegible] aug6m

Amity Lodge, No. 8, K. of P.

THE REGULAR MEETINGS OF AMITY [illegible] Knights of Pythias [illegible] every Friday [illegible] sharp. All [illegible] fraternally invited [illegible] the Chancellor Commander [illegible] of R. & S.

Truckee Lodge, No., I. O. O. F.

TRUCKEE LODGE, I. O. O. F. [illegible] hall [illegible] every Wednesday [illegible] visiting [illegible] are cordially invited to attend.

JOHN ARMSTRONG, N. G.

JOHN ARMSTRONG,

Manufacturer of and dealer in

Harness, Saddles, Bridles, Collars,

Whips, Robes and Blankets,

In fact a full stock of goods in my line of business.

Repairing Promptly Attended To.

Sierra street, north of track, near Golden [illegible] jel6tf

[illegible] TOBACCO,

[illegible]

CUTLERY AND NOTIONS

[illegible]

[illegible] Propr.

[illegible] Butcher

[illegible] PORK

[illegible] Beef [illegible]

M. J. CURTIS,

ARCHITECT AND BUILDER,

RENO, NEVADA.

Plans Furnished and Estimates Given.

Residence on Lake street [illegible]—Corner of [illegible] Reno, Nev. ja1

[illegible]

[illegible] TON

[illegible] Hay on Hand

[illegible] Horses Boarded by the Day, Week [illegible]

OPERA HOUSE

Livery and Feed Stable.

All Kinds Of Rigs Rented at Most Reasonable Rates.

Horses Boarded by the Day, Week or [illegible]

W. [illegible], Proprietor.

THE ARCADE SALOON,

S. ARMANKO. Proprietor

Finest Wines, Liquors and Cigars.

Commercial Row, Reno

J. H. CLARK, J. COHN.

COHN & CLARK,

OPPOSITE THE BANK OF NEVADA.

BUYERS AND DEALERS IN NEW AND second [illegible] all classes of merchandise [illegible] on collateral. [illegible] Tailoring, cleaning [illegible] done at short notice [illegible] cleaning, also a full line of gentlemen's shoes constantly on hand. se2tf

[illegible]

[illegible] Street and Commercial Row

[illegible] Proprietor

[illegible] Liquors and Cigars

[illegible] my9

MISCELLANEOUS.

TREASURER'S REPORT.

RENO, Nev., September 30, 1893.

To the Hon. Board of County Commissioners for Washoe county, Nevada:

I herewith submit my report as County Treasurer of said county for the quarter ending Sept. 30, 1893, as follows:

Balance on hand July 1, 1893 ......$22,5[illegible]7

RECEIPTS.

Received during month of July 1893	$14 [illegible] 60
" " " Aug. "	3,254 86
" " " Sept. "	3,018 78
Total receipts for quarter	$20,554 24
Total	$43,111 27

DISBURSEMENTS.

Disbursements for month of July 1893	$ 4 979 72
" " " Aug 1893	8,500 12
" " " Sept., 1893	6,124 45
Total disbursements for quarter	$19,604 29
Balance on hand Sept 30, 1893 in the following funds, viz.	$23,506 98
State	[illegible]
Officers' Salary	$1,254 42
General	239 14
Contingent	4 38
Indigent sick	110 97
General Road	292 49
Agricultural Society	1,151 12
Judges' Salary	57 49
Reno School Redemption	846 26
Reno Incorporation	30 81
Reno Park	354 16
State University bonds	12 87
Wadsworth Fire bonds	51 51
Wadsworth Fire Department	6 99
General School	48 83
School District No. 1, District Wa...	149 26
do do do 3, Washoe	178 00
do do do 5, Mill Station	391 78
do do do 6, Glendale	219 91
do do do 7, Verdi	723 66
do do do 9, Huffakers	959 68
do do do 10, Reno	445 45
do do do 11, Wadsworth	13,019 65
do do do 13, Brewery	1,118 22
do do do 14, North Truckee	30 81
do do do 17, Pyramid	165 68
do do do 18, Spanish Springs	363 04
do do do 19, Anderson	23 84
do do do 20, Red Rock	344 93
do do do 21, Longbons	98 01
do do do 22, Sandhills	291 63
do do do 23, Clarks	187 10
do do do 24, [illegible]	112 00
do do do 25, Buffalo	420 61
[illegible]	38 29
[illegible]	19 83
Total	$23,506 98

D. B. BOYD, County Treasurer

COUNTY AUDITOR'S REPORT.

AUDITOR'S OFFICE, WASHOE CO., NEV., RENO, October 5, 1893.

To the Board of Commissioners of Washoe County, Nevada

In accordance with law I submit my statement of the financial condition of Washoe county for the quarter ending September 30, 1893.

Cash in Treasury June 30, 1893 ....$22,557 03

RECEIPTS:

Fees from county officers	$1 018 42
Sale Wadsworth Fire Bonds	5,000 00
School money from State	6,451 08
Gaming licenses	1 301 75
County licenses	2,3 4 75
Town and fogs licenses	877 82
Tax prop. Collections 1893	1,372 24
Poll tax Collections	1,359 45
Fines Justices	24 00
Delinquent tax 1892	4 72
Returned by Bancroft Co	2 00
	$20,554 24
Total	$43,111 27

EXPENDITURES.

Nevada state fund	$ 87 50
Salary fund	1 217 24
Contingent fund	84 90
Indigent sick fund	81 35
General road fund	120 00
Agricultural bonds	180 00
Judges salary fund	856 88
Reno school bonds	400 00
Reno Incorporation fund	4,542 91
Reno park fund	44 62
Wadsworth fire bonds	5,024 68
General school	34 26
School District No 1	107 58
do do do 3	44 00
do do do 6	31 50
do do do 7	290 84
do do do 9	142 12
do do do 10	3 023 05
do do do 11	736 25
do do do 13	18 00
do do do 14	273 50
do do do 16	64 00
do do do 18	5 25
do do do 19	162 10
do do do 21	26 65
	$19,604 29
Cash in Treasury Sept. 30, 1893	$23,506 98

LIABILITIES.

Bridge bonds	$4,000 00
Agricultural bonds	4,000 00
Audit d Commission ary fund	175 00
Claims on General fund	8 764 61
" " Contingent fund	3,168 99
" " Indigent sick fund	2,186 42
" " General road fund	15,838 19
Reno Incorporation fund	14 18
" " Reno Park fund	25 00
Claims on school District No 23 fund	70 00
	$37 878 39

Respectfully
J O B WILLIAMS, Co. Auditor.

R. G. LEEPER,

Sierra Street, next to Lake's Blacksmith Shop Manufacturer of and Dealer in

HARNESS, CHAPARRERAS, SADDLES, WHIPS, BRIDLES, COLLARS,

Buggy Robes, Saddlery Ware, Etc.

Repairing promptly attended to.

Cool, Sharp Beer,

5 Cents a Glass,

AT THE—

Monarch Saloon.

Also Fine

WINES, LIQUORS AND CIGARS.

First-Class Billiard and Pool Tables.

MATSON & VORM, Proprietors. je21f.

T. K. HYMERS,

TRUCKEE LIVERY, FEED AND SALE STABLE.

Sierra Street, Reno, Nevada.

Horses, Buggies and Saddle Horses —TO LET—

And Horses Boarded by the Day, Week or month at Terms to Suit the Times.

I have also a large hay yard with good stables. Also corrals well watered for loose stock. HEARSE TO LET.

VIAVI.

Main Office at Mrs. B. E. Hunter's

Also For Sale At

Miss L. F. Sheldon's Art Rooms

Also of the Local Agents.

I would be pleased to answer all questions, either personally or by letter, regarding the many diseases which VIAVI CURES.

MRS. B. E. HUNTER. jy20tf

NewspaperARCHIVE®